

Key

- ① — Existing Decothane Base Coat with embedded Reemat Premium GFM
- ② — Existing Decothane Top Coat prepared to accept the Reactivation Primer in strict accordance with Sika Liquid Plastics project Specification
- ③ Existing substrate prepared and primed in strict accordance with Sika Liquid Plastics Project Specification
- ④ — Sika Liquid Plastics Reactivation Primer applied in a minimum 150mm radius beyond fixing
- ⑤ — Sika Liquid Plastics Metal Primer applied to fixing. This upstand should be the maximum permitted by design however the Primer and/or Decothane applications should not impinge upon the controlled thread length
- ⑥ - - - - Secondary Decothane Base Coat with embedded Reemat Premium GFM as per ORIGINAL Specification
- ⑦ - - - - Secondary Decothane Top Coat[s] as per ORIGINAL Sika Liquid Plastics Project Specification
- ⑧ Pre-drilled pilot hole with chemical anchor or similar

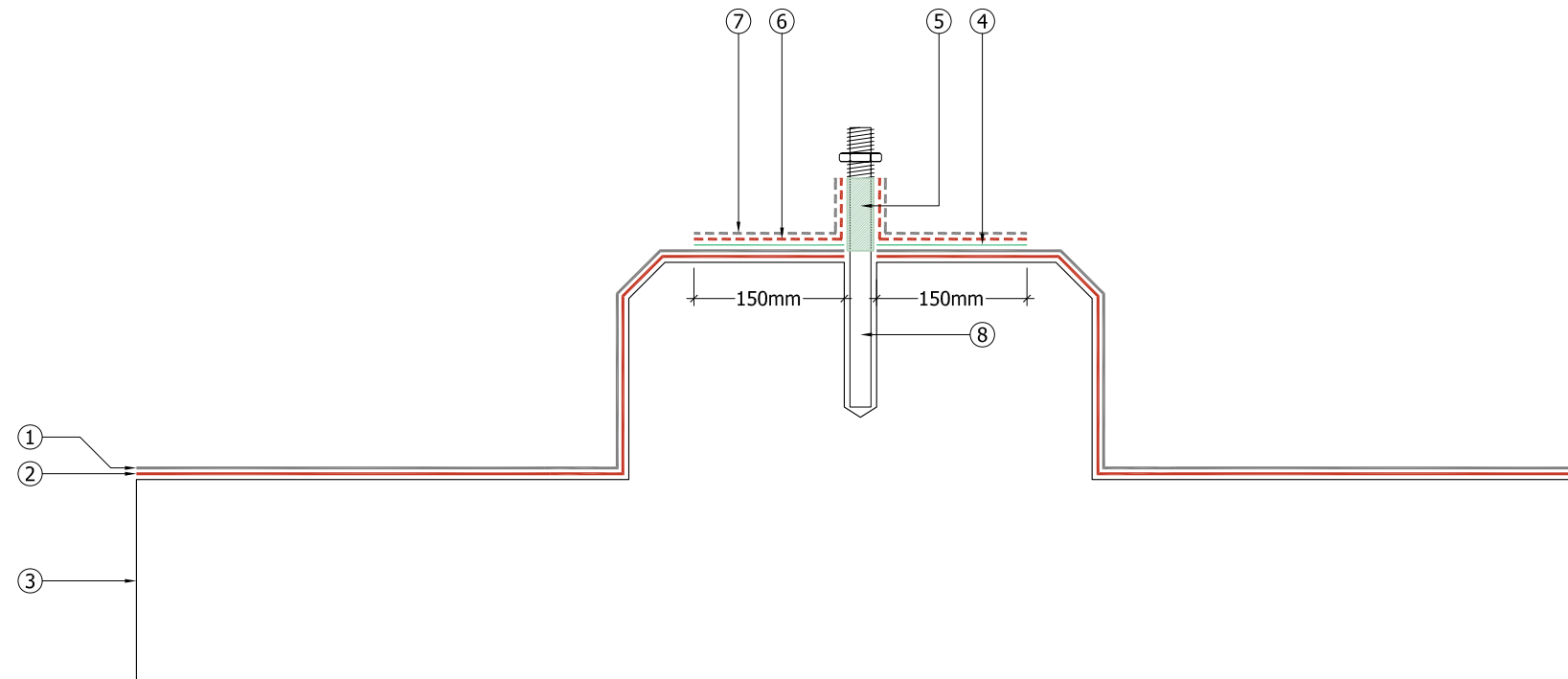

Sika Liquid Plastics
 Sika House
 Miller Street
 Preston
 Lancashire PR1 1EA
 Telephone: 01772 259781
 Email: technical.customer.services@uk.sika.com
 Web: www.liquidplastics.co.uk

This drawing is solely intended to illustrate the correct application of Sika Liquid Plastics products and systems, it must be read in conjunction with the appropriate specification and current issue of relevant Technical Data Sheets. All elements bearing reference to structural and/or thermal design are shown indicatively and should not be used in whole or in part for any aspect of project design without consulting the relevant authorities.

For refurbishment projects, all aspects of the existing roof are deemed to be fully compliant with BS 6229:2003 [Code of Practice for Flat Roofs with Continuously Supported Coverings] or improved upon for instances where these standards are not met.

Site-specific details not covered by our range of Standard Details can be obtained by providing relevant information to the email address shown.

Project N^o

DWG N^o Revision

Project:

Drawing Title:
 Waterproofing Application Detail
 re-sealing of a previously applied
 coating [when penetrated]

Scale: NTS @ A3 Drawn:

Date:

